# EFOP-5.2.2-17-071

## ALL-LOCAL: EFFECTIVE KNOWLEDGE TRANSFER AND COMPETENCE DEVELOPMENT IN THE SENIOR COMMUNITY

# COMPETENCES AND TRAINING OF PROFESSIONALS WORKING WITH SENIOR LEARNERS

14 June 2019
Antonela Marjanušić, Judith Jennert
Adult Education Institution Dante

SZÉCHENYI 2020
MAGYARORSZÁG KORMÁNYA
Európai Unió
Európai Szociális Alap
BEFEKTETÉS A JÖVŐBE

# ADULT LEARNING IN CROATIA – WHAT WE HAVE

- Adult Education Strategy (2004)
- Agency for Vocational Education and Training and Adult Education (2006)
- Adult Education Act (2007)

*Adult education programmes are carried out by **andragogic workers**.*

*Andragogic workers have the right and obligation to continually develop their **competences**.*

## ADULT LEARNING IN CROATIA – WHAT IS MISSING

- Who are andragogic workers?

  *Teachers, coaches, pedagogues, lecturers, others...*

- What are andragogic workers' competences?

- **Professionalisation of adult learning**

# ADULT LEARNING IN CROATIA – KEY ISSUES

- **Standardisation**
  - Legislation and strategic documents
  - Regulated professional development
- **Institutionalisation**
  - Pre-service and in-service education and training
  - Andragogy as an independent discipline
- **Support**
  - Funding
  - Social recognition

PROFESSIONAL
DEVELOPMENT

# SET C.

Strength Empowers Teachers' Competence in Adult Education

2017 - 2019

- the variability of adult education is reflected in the great number and variety of its institutions, teaching content, staff qualifications and legal regulation
- to improve the adult education in the five project partners' countries in order to extend and develop educators' competences
- to define the basic competences considered as priority for teachers and other workers involved in adult education

# SET C.

- **Assessment Questionnaire on Adult Educators' Competences**
- **Competence Development and Training Curriculum for Adult Educators**

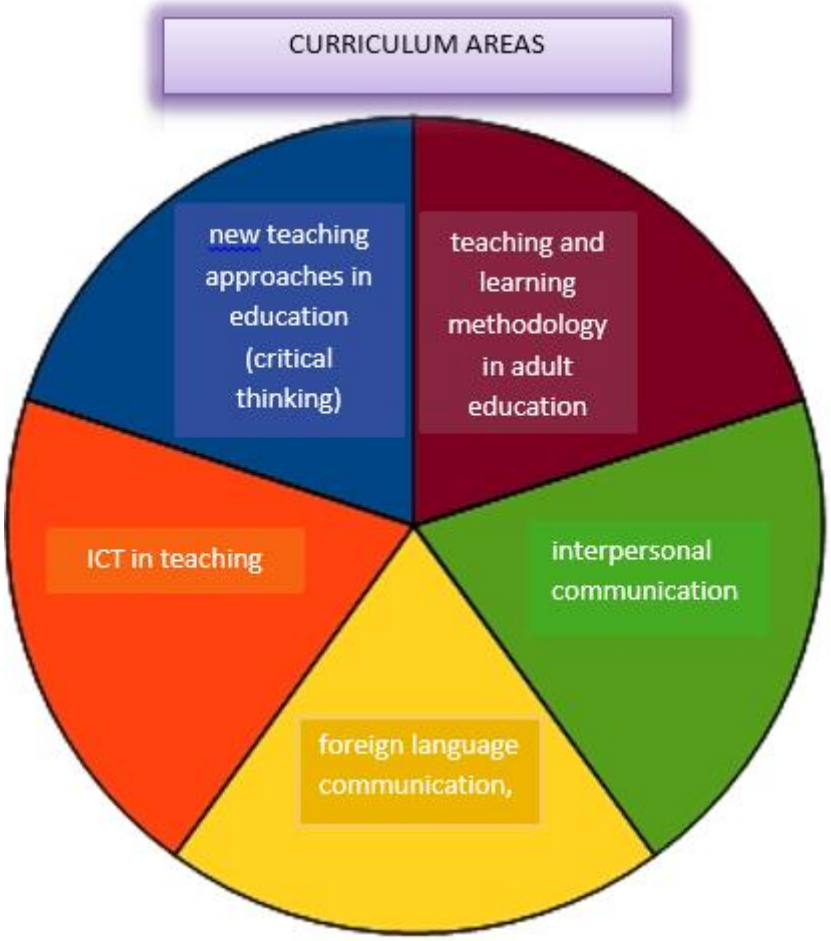

# DigiS

Teaching Basic Digital Competences for Seniors (DigiS)

- Erasmus+ Strategic Partnerships for adult education
- over the age of 55 – difficulties adapting to the new technologies
- development of digital competences to more effectively handle different kinds of challenges
- allow faster, more comfortable and cheaper ways to handle daily tasks, such as purchases, work, social meetings, paying bills etc.

# DigiS

- Flexible Technology Teaching Method for Seniors
- best ways to overcome the challenges of teaching digital competences to seniors
- teacher training event on how to implement the method

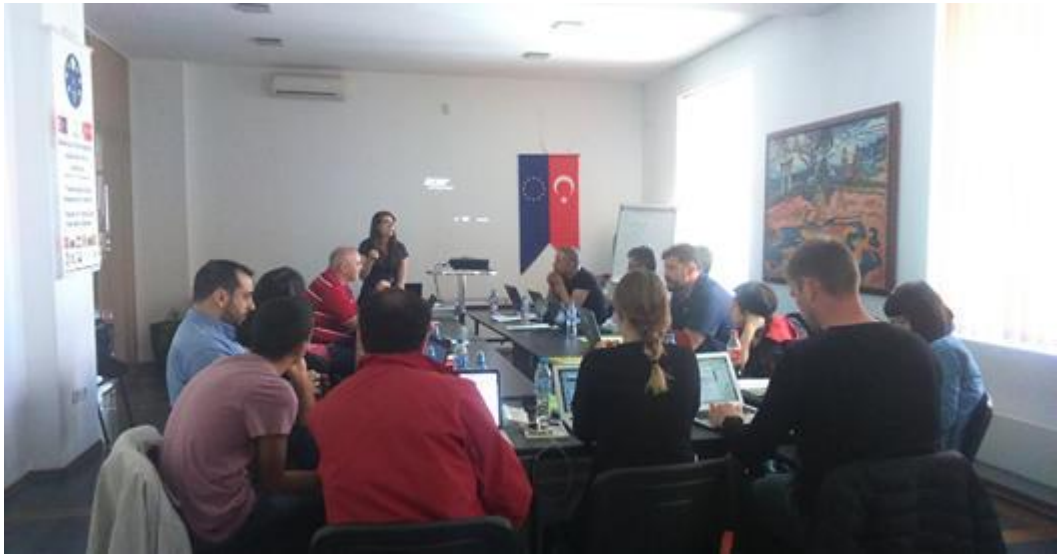

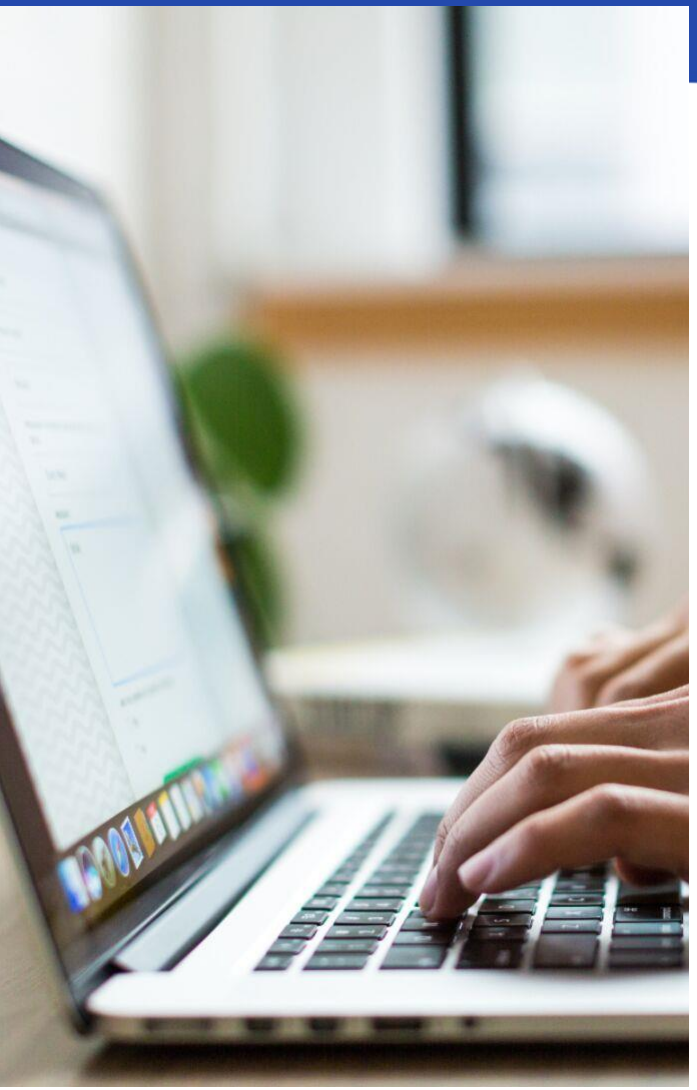

dante
USTANOVA ZA OBRAZOVANJE ODRASLIH | ADULT EDUCATION INSTITUTION

e-trainers
New Skills and Tools for VET

# DIGITAL TRAINING PLATFORM FOR TEACHERS

- created by teachers for teachers
- financed by the Erasmus+ Programme
- Adult Education Institution Dante and 6 other partners (from Italy, Slovenia, the Netherlands, Spain, and Latvia)
- 9 languages (English, German, French, Croatian, Italian, Slovenian, Dutch, Spanish, Latvian)

# Characteristics

## MODERN APPROACH

interactive exercises

practical instructions

useful links, tools, and downloadable materials

## INTERACTION WITH OTHER USERS

discussion forums to exchange ideas and ask for advice

## USER SUPPORT

help forums

technical support in 9 languages

coaching on how to implement activities with students

## SEN STUDENTS

suggestions and ideas on how to tailor activities for students with special educational needs

# THREE COURSES

## COBUILDING

GUIDE STUDENTS IN CREATING DIGITAL CONTENT

(video creation)

## EMPLOY

DEVELOP LIFE AND CAREER SKILLS OF YOUR STUDENTS

(transferable skills)

## DIGICOMP

BECOME A DIGITALLY CONFIDENT TEACHER

(digital competence)

# ERASMUS+ KA1 – MOBILITY OF INDIVIDUALS

- E-PROGRESS
  - digital competences

- CHANCE FOR ADVANCE
  - adult teaching methodology

Adult Education

# THANK YOU FOR YOUR ATTENTION!

SZÉCHENYI 2020
MAGYARORSZÁG KORMÁNYA
Európai Unió
Európai Szociális Alap
BEFEKTETÉS A JÖVŐBE